Kalmar

Kalmar

Kalmar
Kalmar

SCHWER
Bitte die

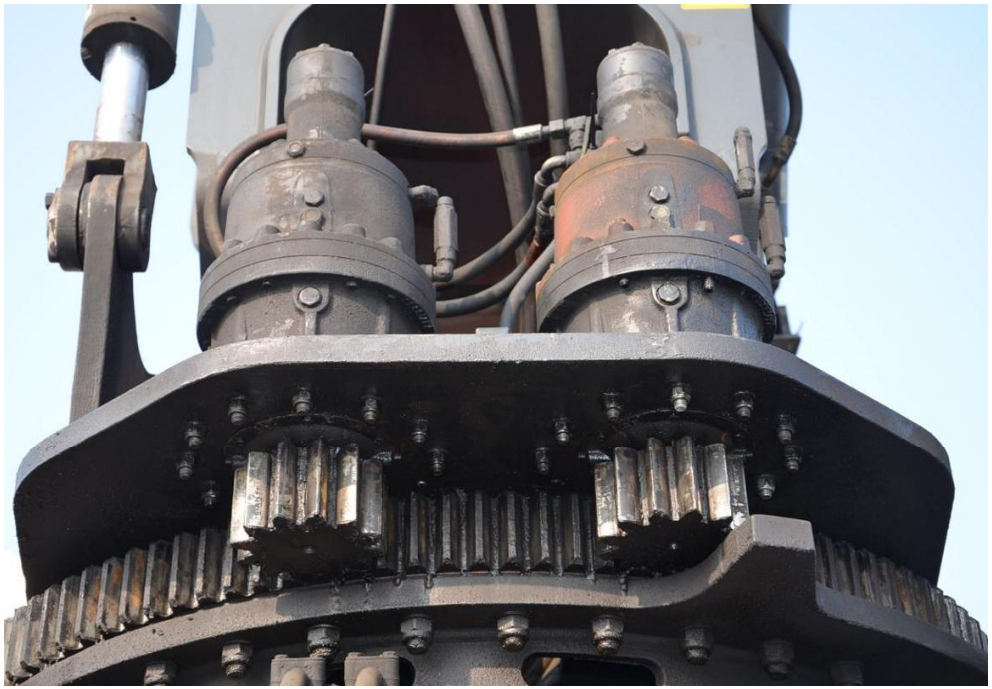

Kalmar

Kalmar

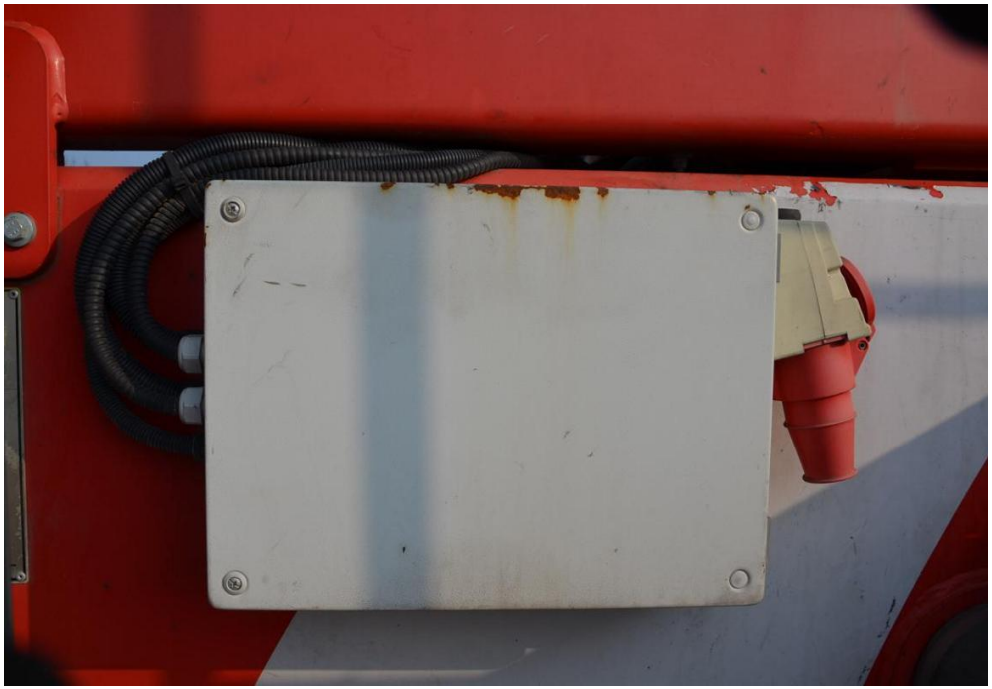

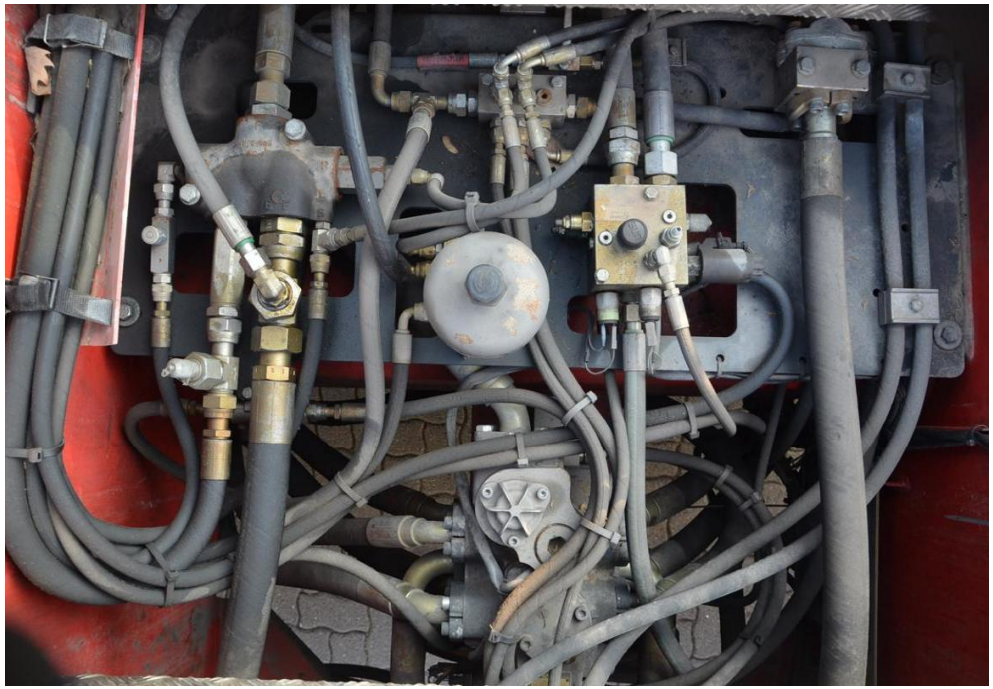

LINCOLN

IMPORTANT ENGINE INFORMATION
VOLVOPENTA
AB Volvo Penta, Sweden
ENGINE MODEL: TAD 1250VE
EXHAUST EMISSION
CONT SYST: EM TC CAC
ENGINE CODE
POWER kW/rpm
FUEL RATE mm3/stroke
STATIC TIMING deg bef T D.C.
LOW IDLE SPEED rpm
247/1900
188
700
EU: THIS ENGINE CONFORMS TO STAGE III OF THE NON ROAD MOBILE MACHINERY DIRECTIVE DIRECTIVE 97/68/EC APPROVAL NO: e5*97/68/ *2004/26*0078*01
IMPORTANT ENGINE INFORMATION
VOLVOPENTA
AB Volvo Penta, Sweden
ENGINE FAMILY: 8VP3L12.1BAA
DISPLACEMENT 12.1
VALVE LASH INT 0.20 mm
EXH 0.70 mm
ENGINE MODEL: TAD 1250VE
EXHAUST EMISSION
CONT SYST: EM TC ECM CAC EGR
ENGINE CODE
POWER kW/rpm
FUEL RATE mm3/stroke
STATIC TIMING deg bef T D.C.
LOW IDLE SPEED rpm
259/1600
219 US.
700
USA: THIS ENGINE CONFORMS TO 2008 U.S. REGULATIONS LARGE NON ROAD AND STATIONARY COMPRESSION IGNITION ENGINES. THIS ENGINE IS CERTIFIED TO OPERATE ON DIESEL FUEL ONLY
CALIFORNIA: THIS ENGINE CONFORMS TO 2008 CALIFORNIA REGULATIONS FOR HEAVY-DUTY OFF-ROAD DIESEL CYCLE ENGINES AS APPLICABLE. THIS ENGINE IS CERTIFIED TO OPERATE ON DIESEL FUEL ONLY
CHASSIS ID:
VP-114957
SERIAL NO:
D12*643597-D1*A

VOLVO
V-ACT

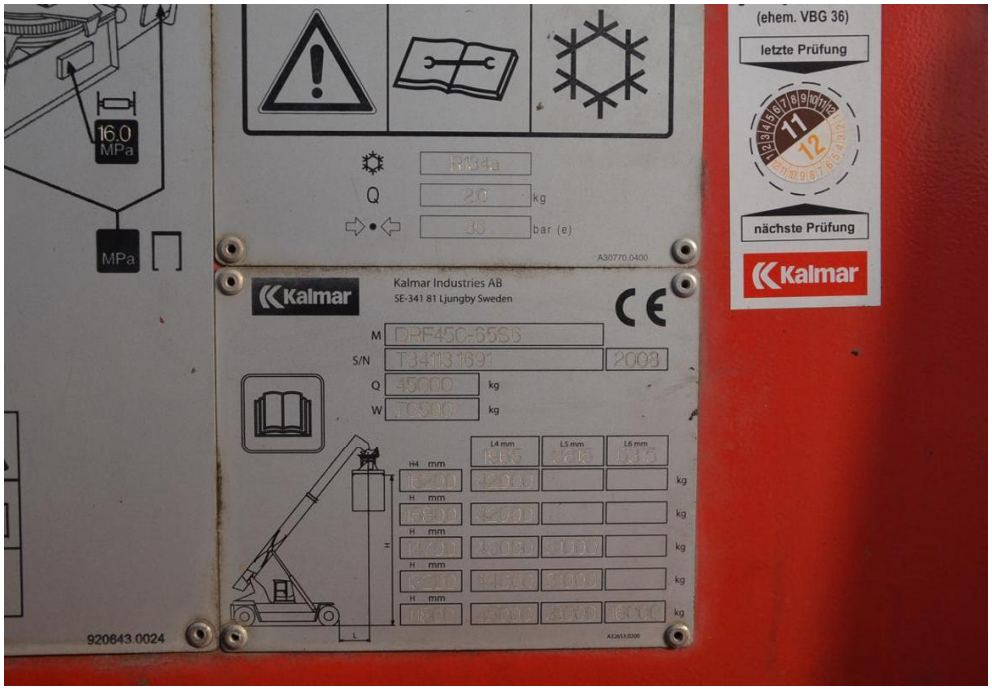
16,0 MPa
MPa
R134a
Q
26
kg
30
bar (e)
A30770.0400
Kalmar
Kalmar Industries AB
SE-341 81 Ljungby Sweden
CE
M
DRF45C-35S5
S/N
TJ4113-1891
2003
Q
35000
kg
W
70500
kg
L4 mm
L5 mm
L6 mm
H4 mm
H mm
kg
920643.0024
(ehem. VBG 36)
letzte Prüfung
11
12
nächste Prüfung
Kalmar