SMV 4535 TB5

SMV 4535 TB5

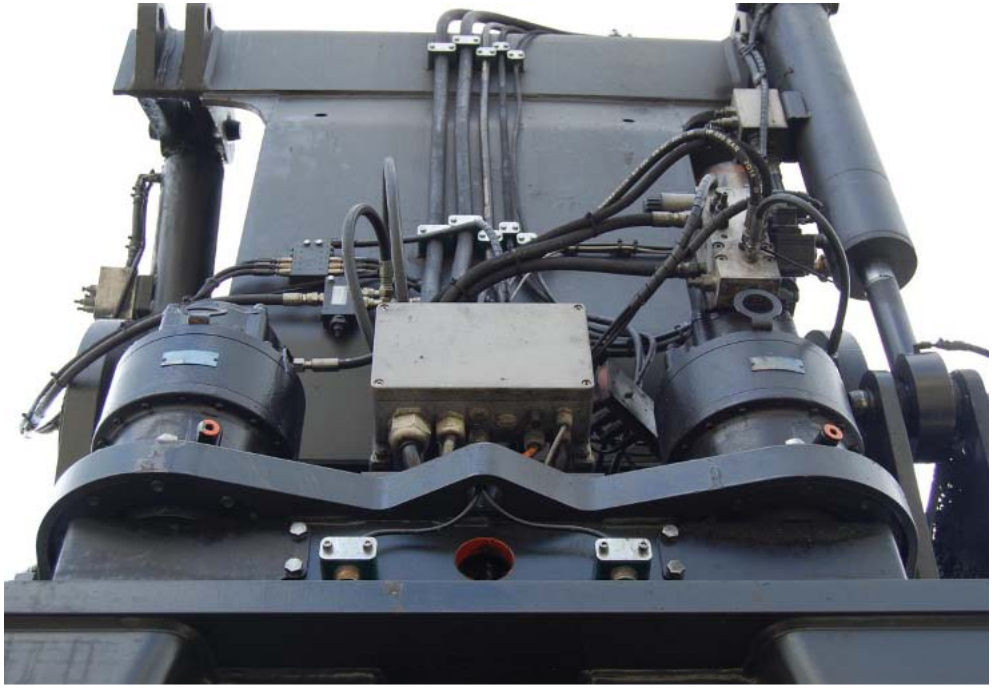

MODE

RPM 699
68 °C
28.5 V
3.8 Bar
TSC 1 0
DLN 1 0
Motor 10627.0 h
Stop
Fehler
A
B
C
D
F1
F2
F3
F4
F5

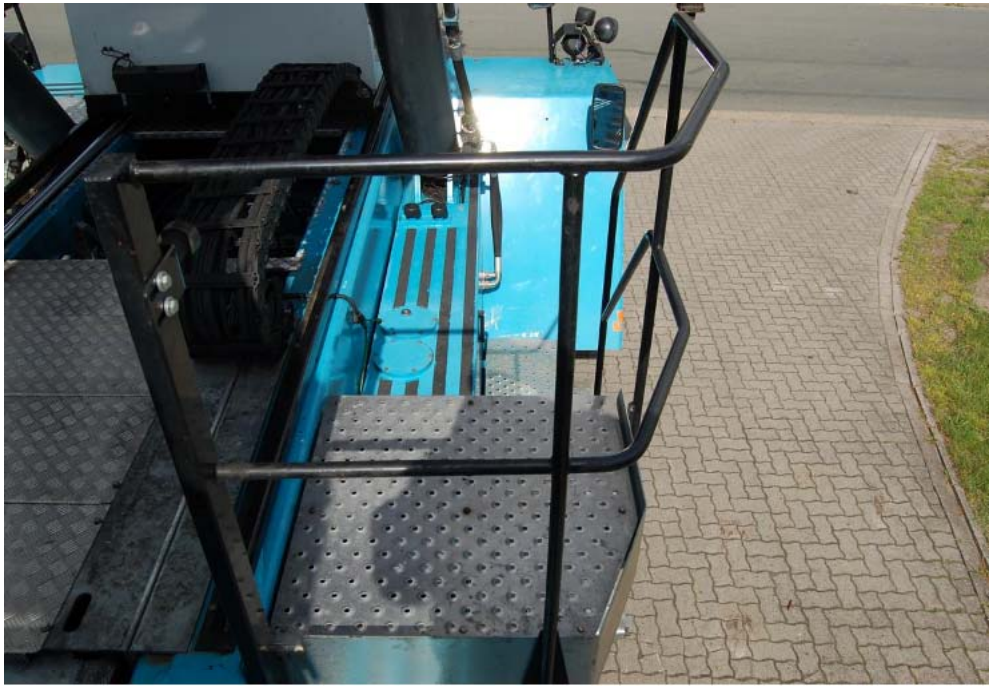

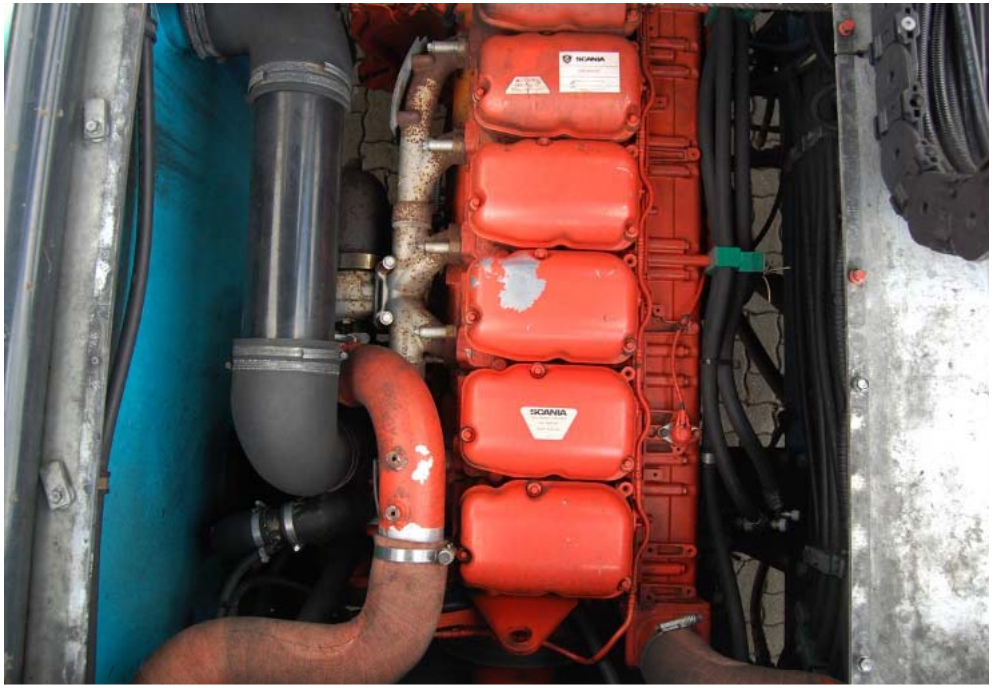
SCANIA
SCANIA

LINCOLN
QUICKLUB

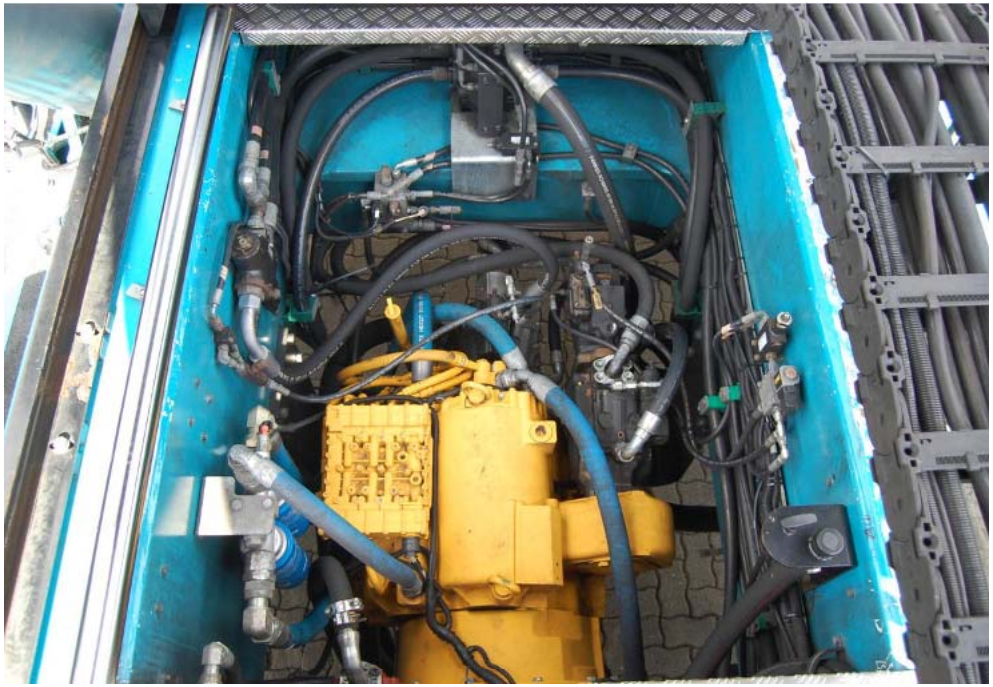

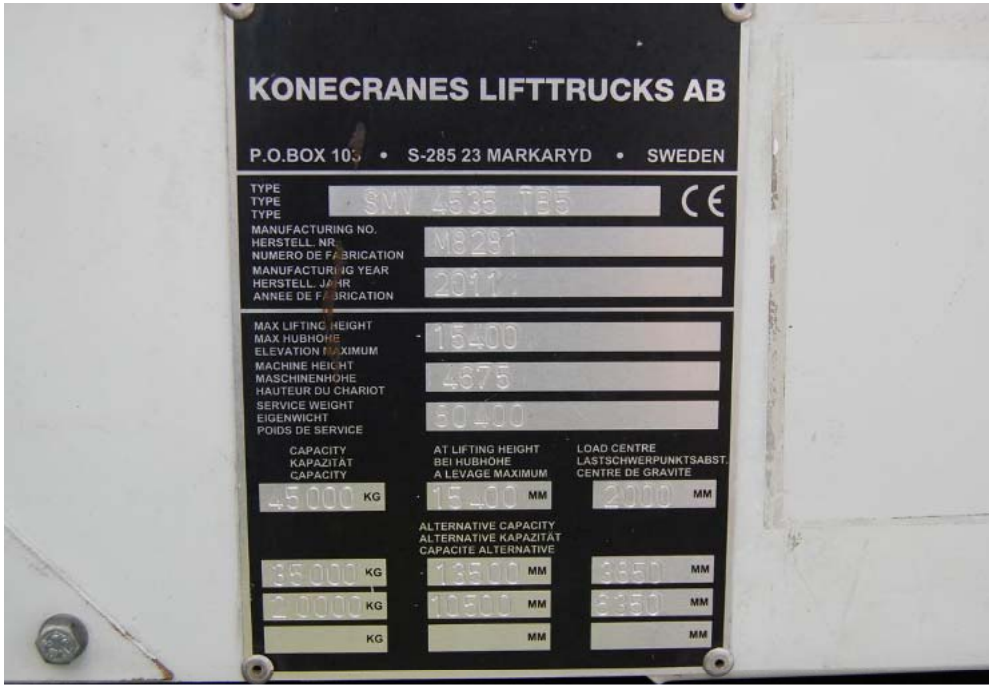
KONECRANES LIFTTRUCKS AB
P.O.BOX 10 • S-285 23 MARKARYD • SWEDEN
TYPE
TYPE
TYPE
SMV 4535 TB5
CE
MANUFACTURING NO.
HERSTELL. NR.
NUMERO DE FABRICATION
M8291
MANUFACTURING YEAR
HERSTELL. JAHR
ANNEE DE FABRICATION
2011
MAX LIFTING HEIGHT
MAX HUBHOHE
ELEVATION MAXIMUM
15400
MACHINE HEIGHT
MASCHINENHOHE
HAUTEUR DU CHARIOT
4675
SERVICE WEIGHT
EIGENWICHT
POIDS DE SERVICE
60400
CAPACITY
KAPAZITÄT
CAPACITY
AT LIFTING HEIGHT
BEI HUBHOHE
A LEVAGE MAXIMUM
LOAD CENTRE
LASTSCHWERPUNKTSABST.
CENTRE DE GRAVITE
45000 KG
15400 MM
2000 MM
ALTERNATIVE CAPACITY
ALTERNATIVE KAPAZITÄT
CAPACITE ALTERNATIVE
35000 KG
13500 MM
3350 MM
10000 KG
10500 MM
3350 MM
KG
MM
MM

ZAHNRADFABRIK PASSAU
G.m.b.H.
ZF
MADE IN GERMANY
ZF POWERSHIFT REVERSING TRANSMISSION
TYPE / SERIAL NO.
4WG-261
2020182
PARTS LIST NO.
TOTAL RATIO
4646 044 024
4.533-0.625
OPERATING PRESS. (bar)
6009.039
TORQUE CONVERTER
PARTS LIST NO.
TYPE
OIL-LEVEL
CHECK AT IDLING SPEED
USE OIL ONLY ACCORDING TO
ZF SPEC. TE - ML 03