606
LIEBHERR

606
LIEBHERR

606

LIEBHERR

606
KISTNER

606
LIEBHERR
AVB

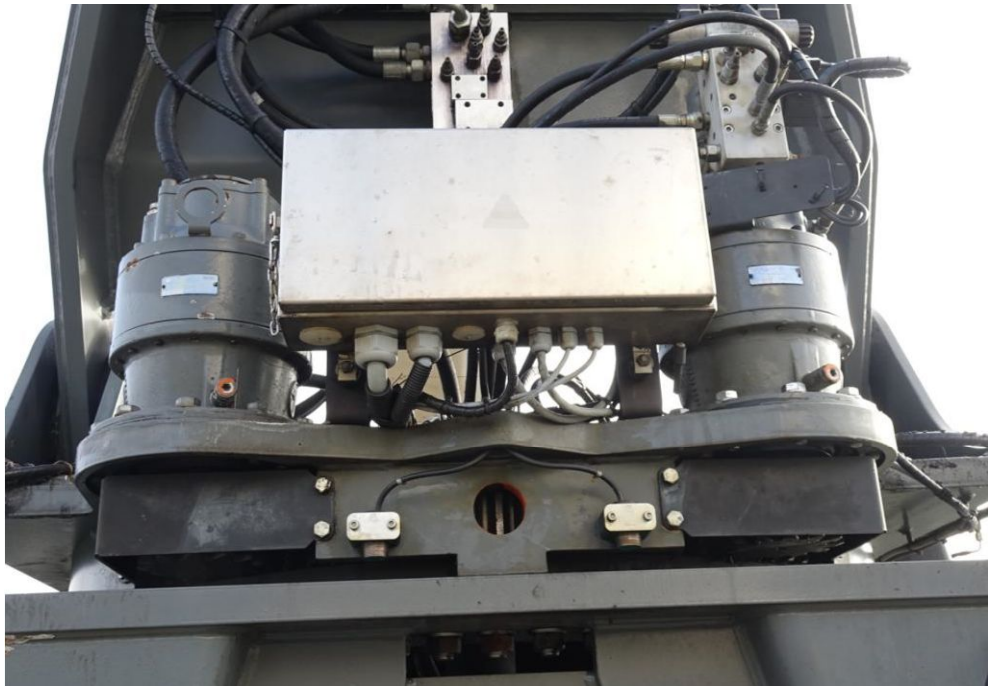

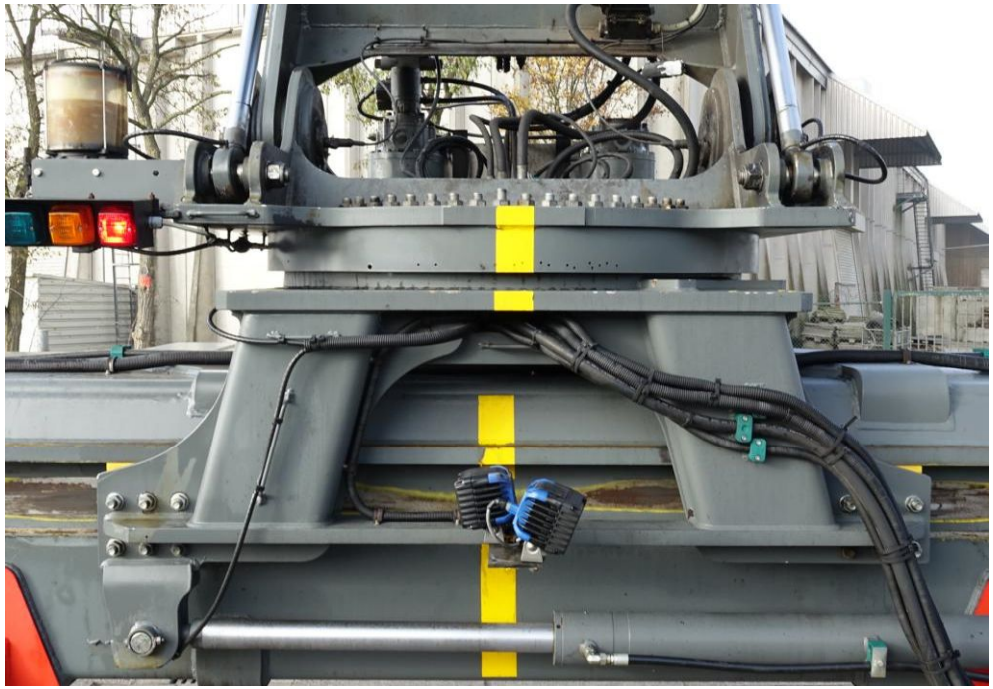

LIEBHERR

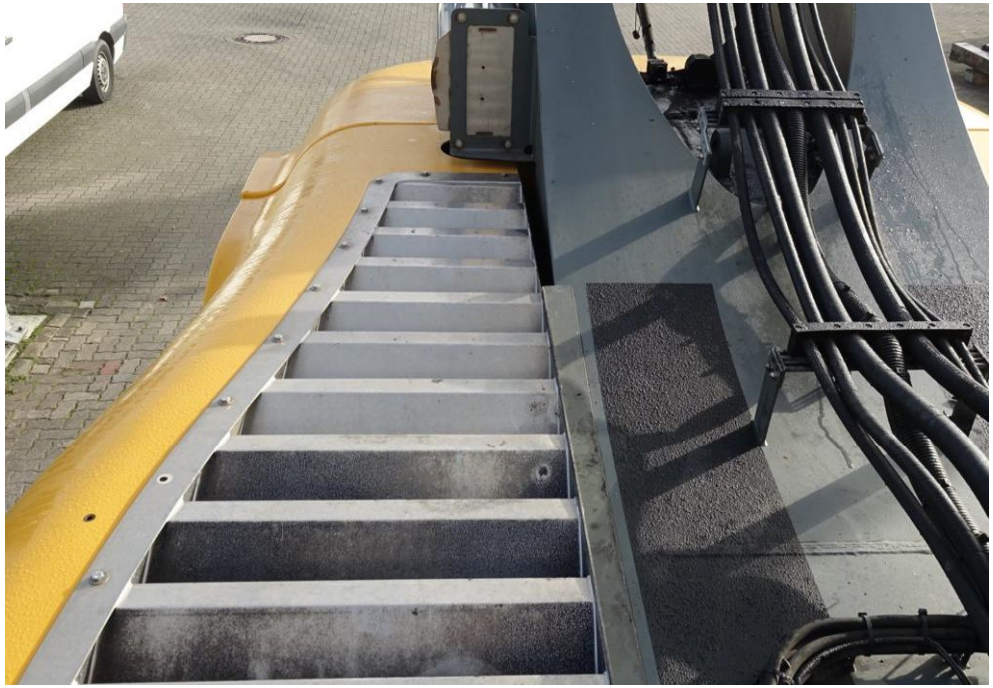

FIEIRHEISIS

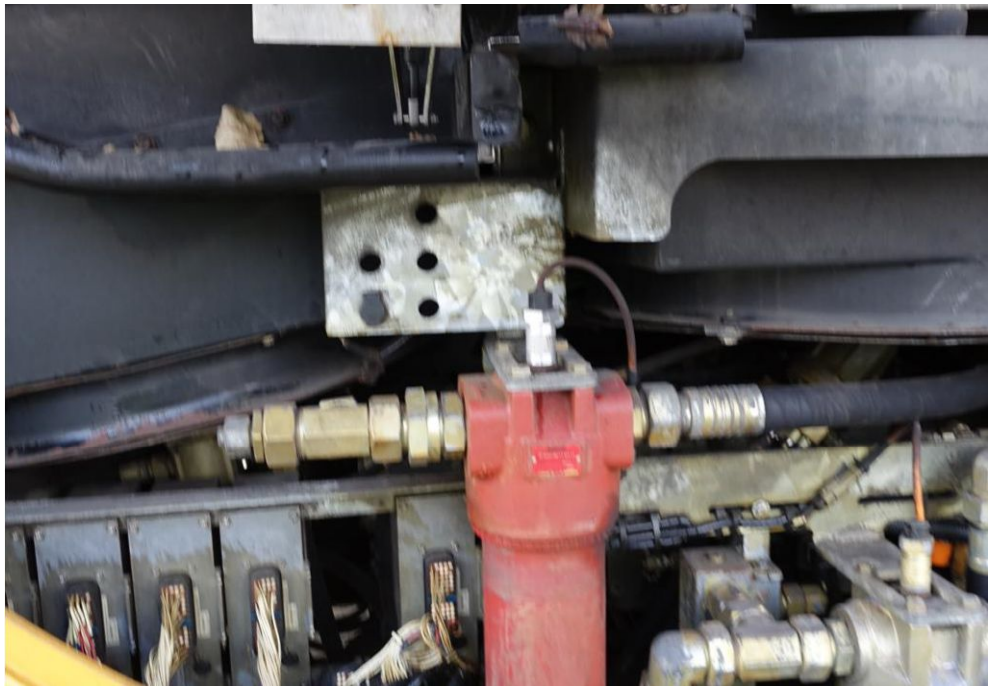

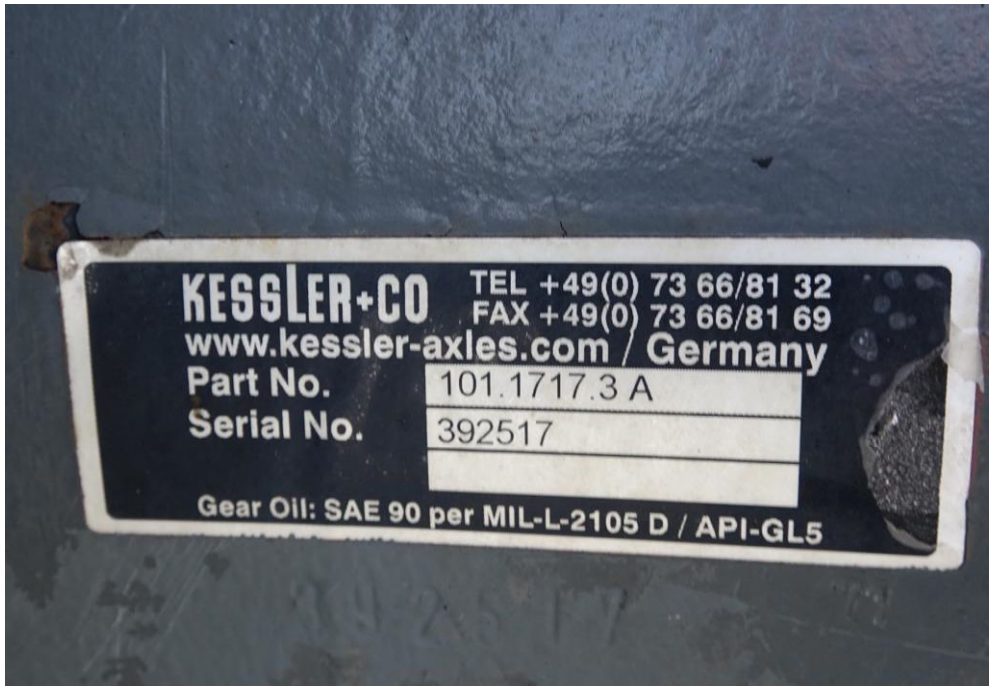
KESSLER+CO
TEL +49(0) 73 66/81 32
FAX +49(0) 73 66/81 69
www.kessler-axles.com / Germany
Part No.
101.1717.3 A
Serial No.
392517
Gear Oil: SAE 90 per MIL-L-2105 D / API-GL5

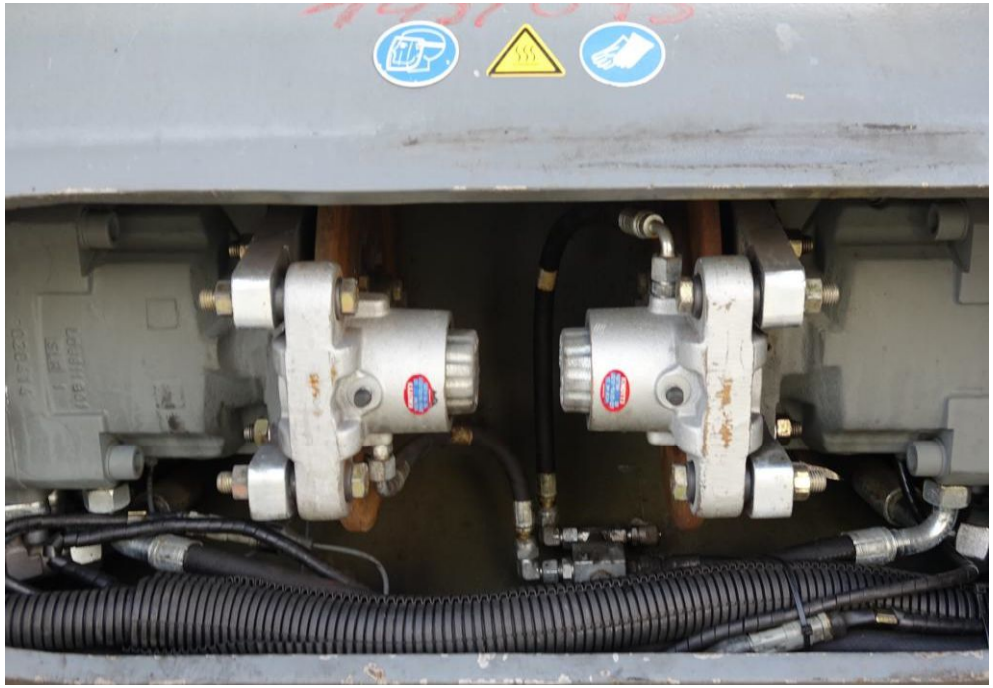

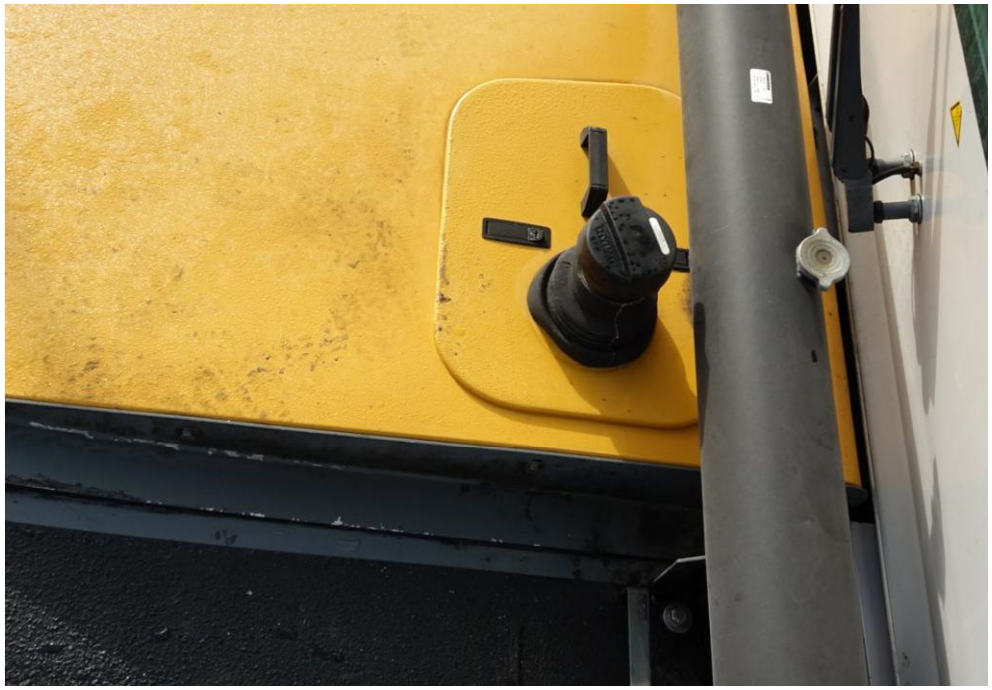

ContainerMaster
10.0 Jr

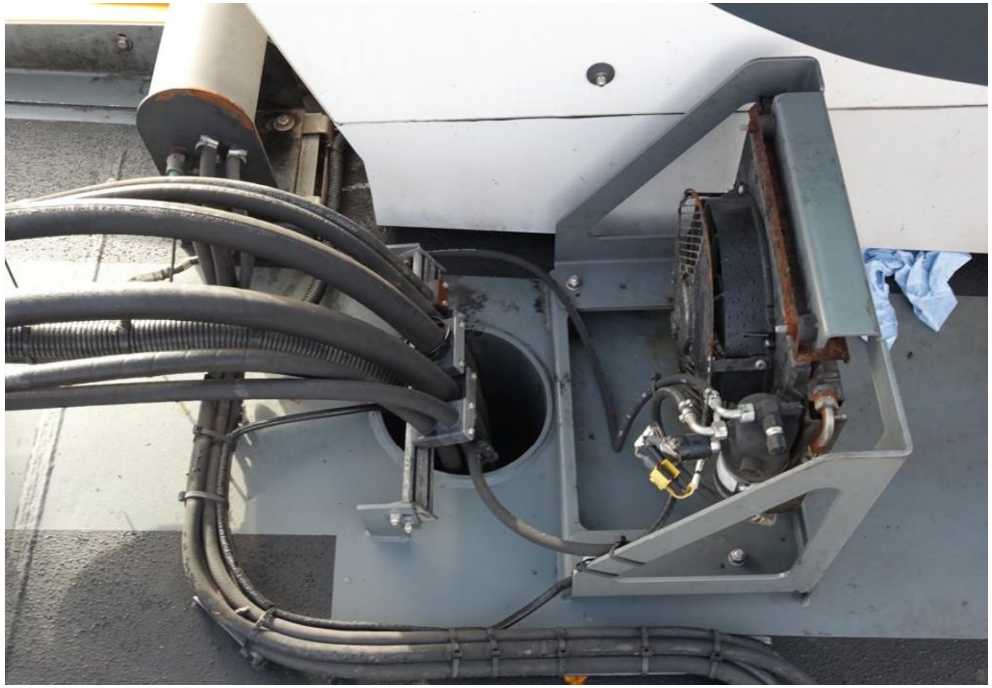

11568 h
34739 km
12:31:09
165863 Σ
60°C
15°C
4.4bar

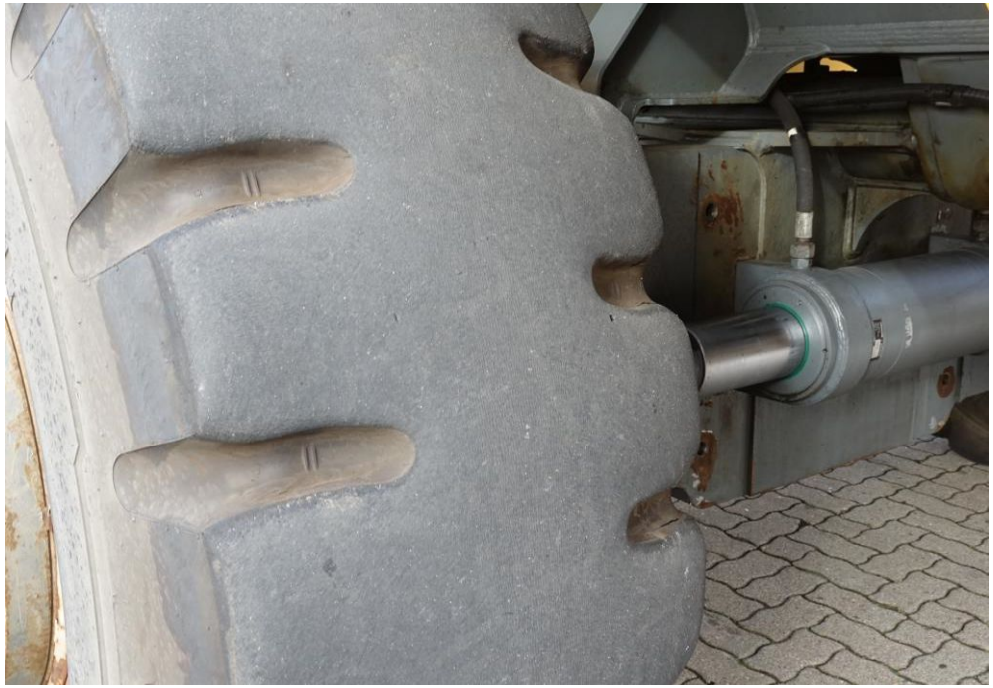

ontiterminal

LIEBHERR

Emergency

LIEBHERR

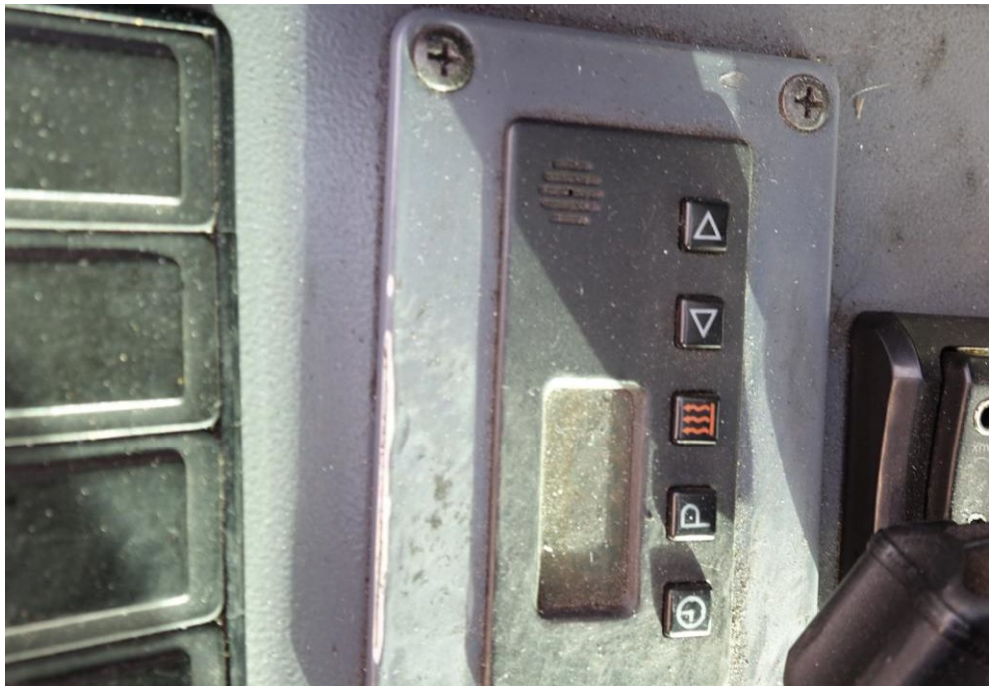

LIEBHERR
Litronic

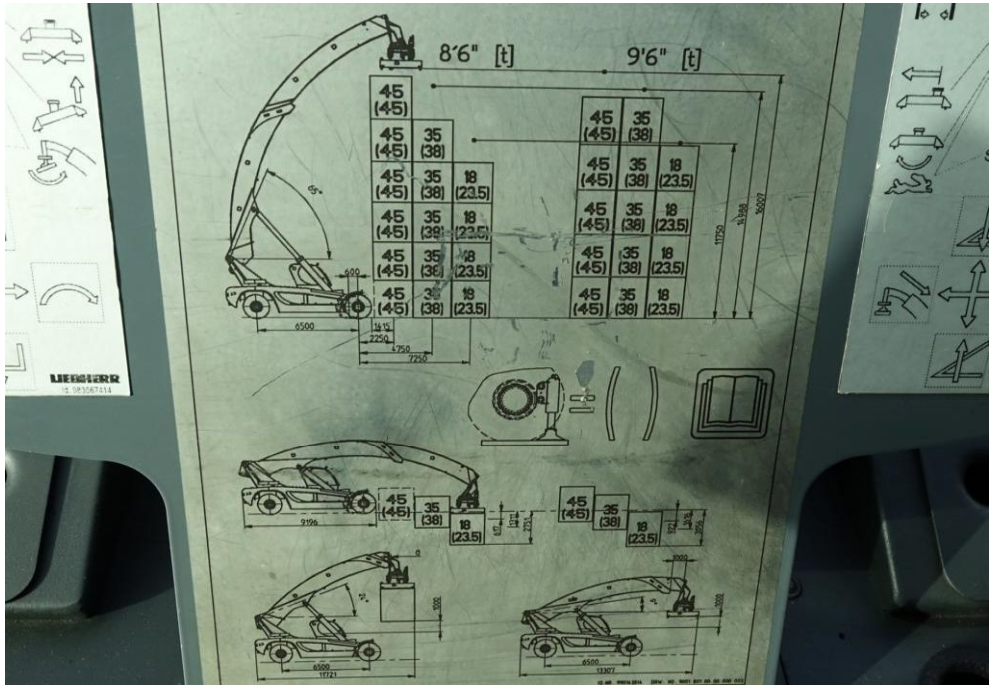
8'6" [t]
9'6" [t]
45 (45)
35 (38)
18 (23.5)
LIEBHERR

ELME
SWEDISH
SPREADER
SYSTEMS
Type 817-8938
Year 2011
Cap. 45.000KG
Weight 9.200KG
Voltage 24V
Ser.No 12983
Elme Spreader AB
P.O Box 174 S-343 22 ÄLMHULT
Phone +46 476 558 00 Fax +46 476 558 99
www.elme.com Made in Sweden
CE

CE
LIEBHERR
LIEBHERR WERK NENZING GmbH
A-6710 Nenzing P.O.Box 10 Austria/Europe
Tel. +43 50809 41-0
Telefax +43 50809 41-606-20
E-mail: info.lwn@liebherr.com
Bezeichnung
Designation
Désignation
Typ
Type
Type
Baujahr
Year of manufacture
Année de construction
2011
Seriennummer
Serial Number
Numero de serie
Nenntragfaehigkeit
Nominal load capacity
Force de levage nominale
t
Motorleistung
Engine power
Puissance du moteur
270
kW
Umgebungstemperatur
Ambient temperature
Temperature ambiante
°C
Eigengewicht
Dead weight
Inscription poids mort
t