EC-RANES

FERRARI

Kalmar

VOLVO
MODEL TAD 750 VE
KW 181,0
HP 243
RPM 2300
CODE C3UI181
SPEC
Add I
TIM ° BTDC 00,0
FUEL RATE 123,0 mm³/STR
DISP 7,145 L
VOLVO PENTA
IMPORTANT ENGINE INFORMATION

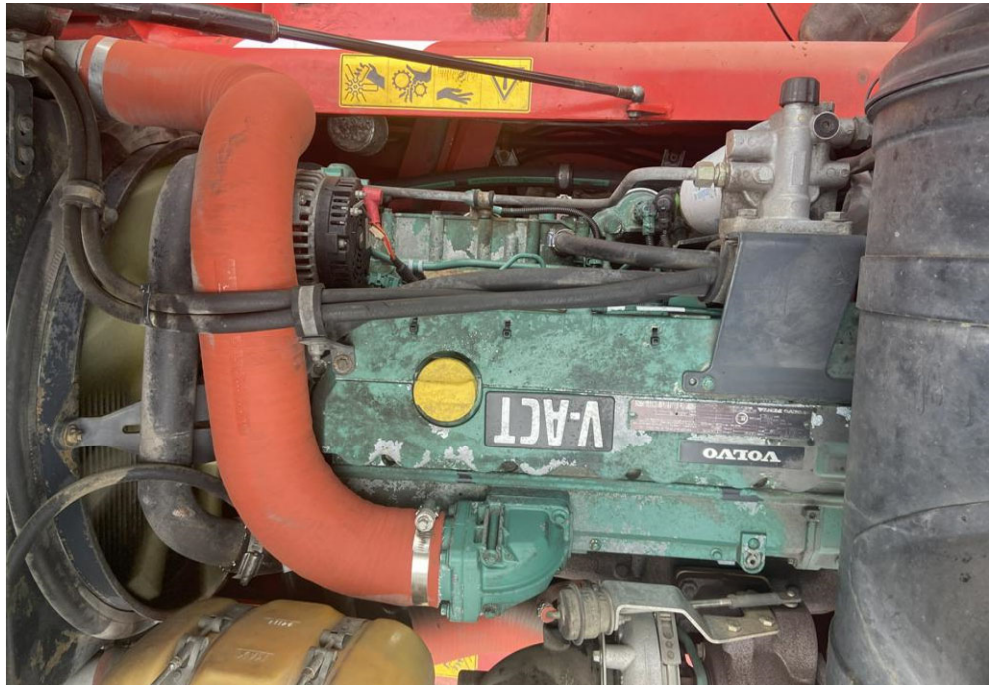
V-ACT
VOLVO

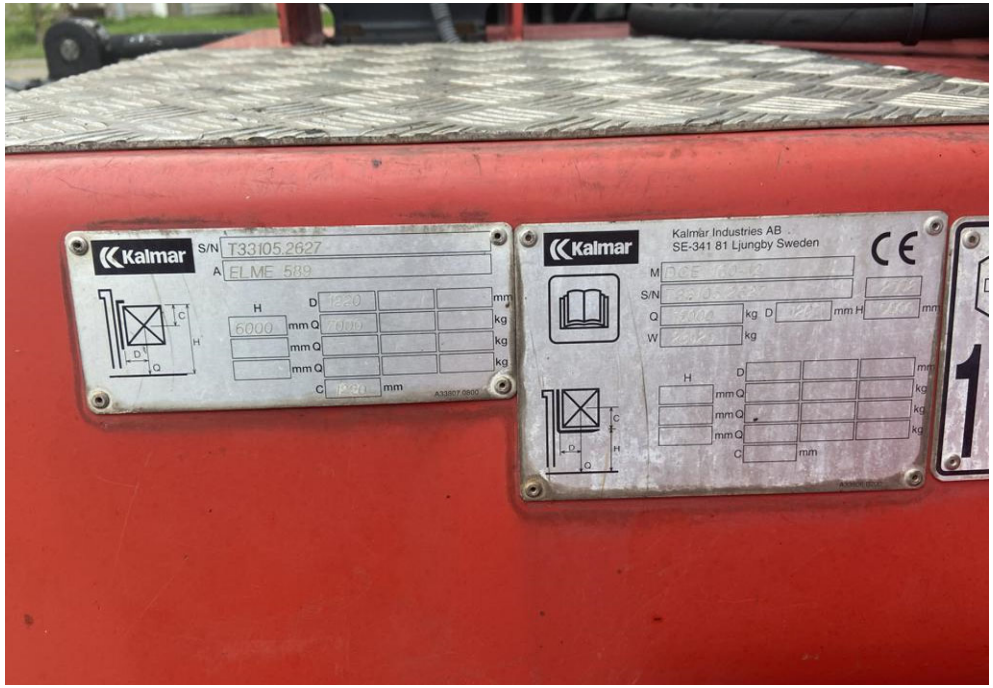
Kalmar
S/N T33105.2627
A ELME 589
H
D
Q
C
6000
mm
kg
Kalmar
Kalmar Industries AB
SE-341 81 Ljungby Sweden
CE

SOLIDHALLED PLUS
XTRA WALL

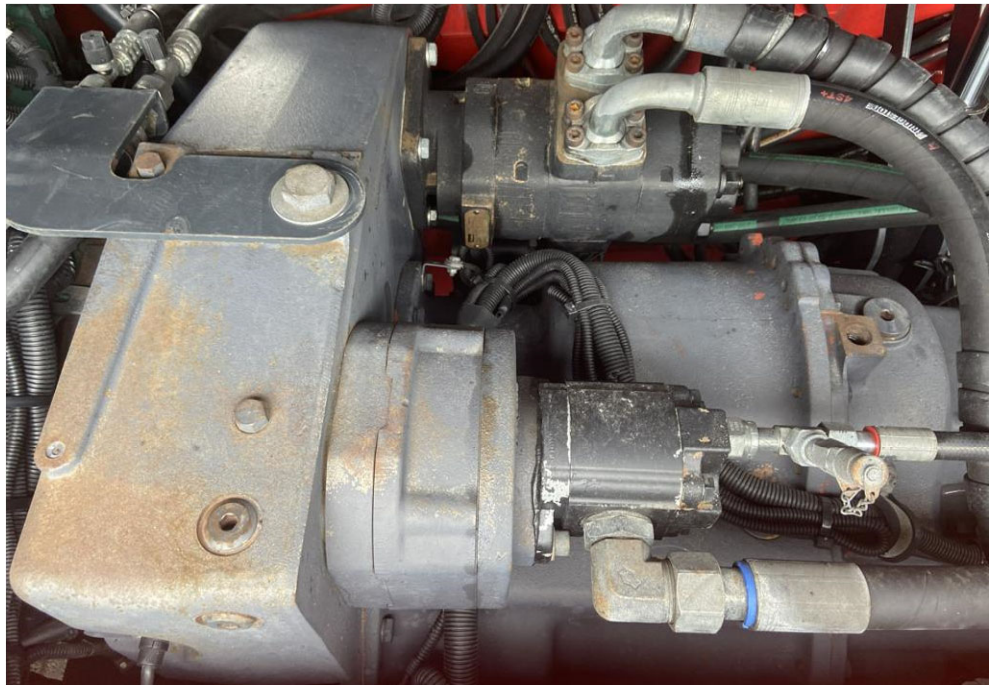

ELME
SWEDISH
SPREADER
SYSTEMS
Type 589-5573
Cap. 10.000KG
Year 2008
Weight 5640KG
Ser.No 10376
Voltage 24V
Elmhults Konstruktions AB
P.O Box 174
S-343 22 ÄLMHULT
Phone +46 476 558 00
Fax +46 476 558 99
www.elme.com
Made in Sweden
CE

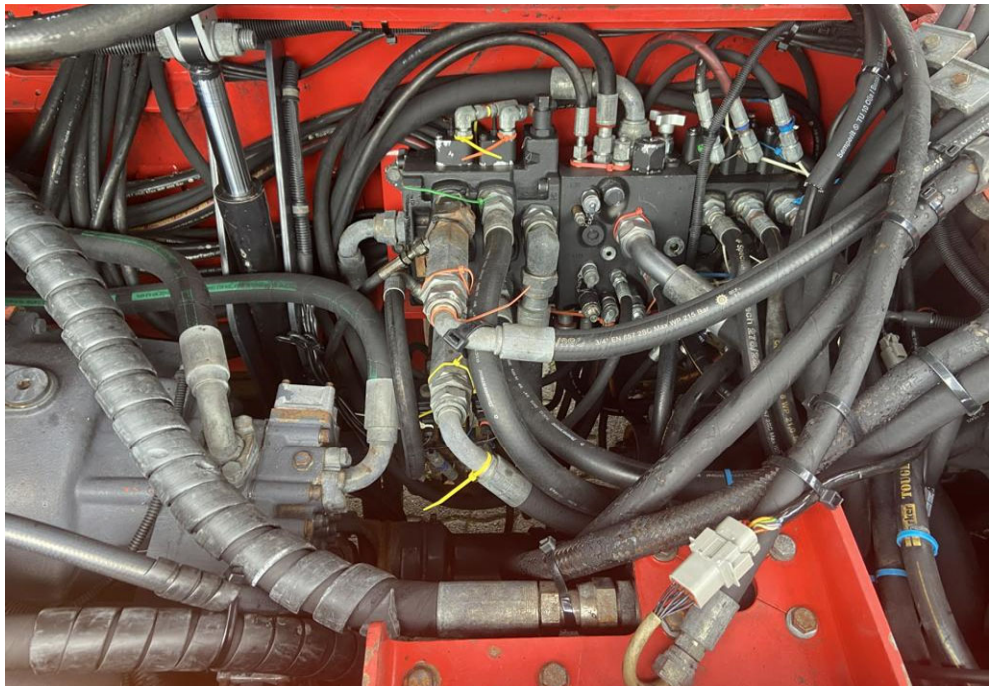

Kalmar

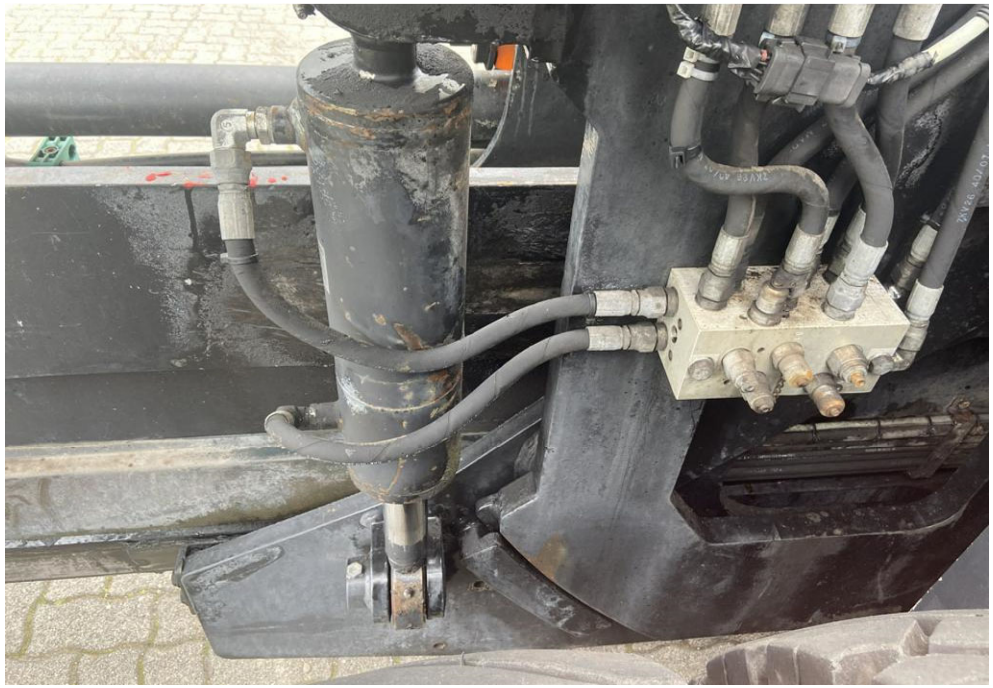

CVS FERRARI

Kalmar