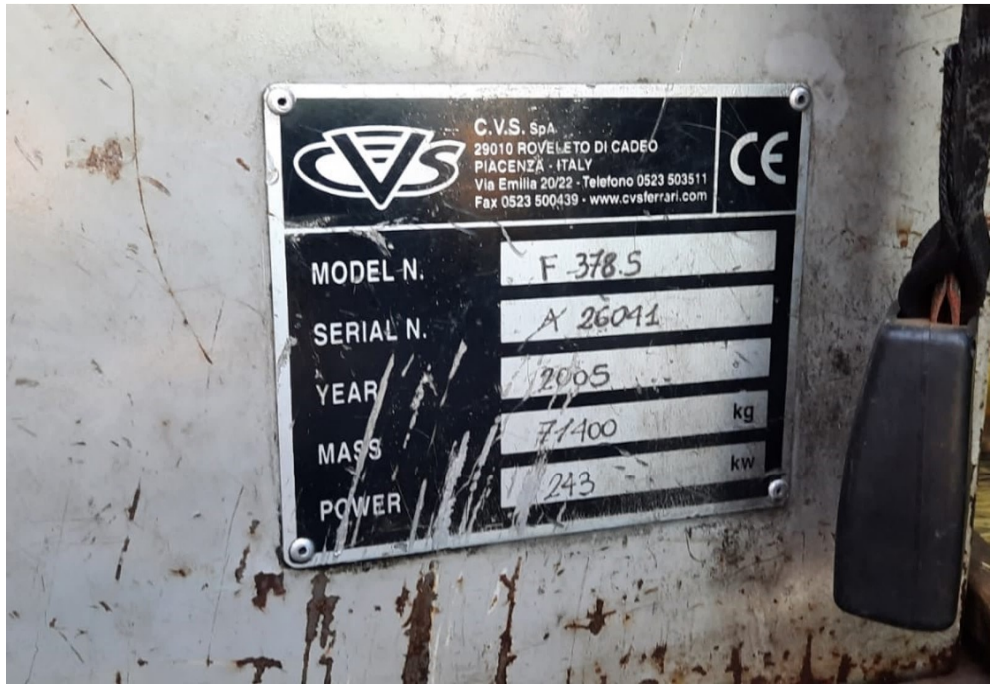
C.V.S. SpA
29010 ROVELETO DI CADEO
PIACENZA - ITALY
Via Emilia 20/22 - Telefono 0523 503511
Fax 0523 500439 - www.cvsferrari.com
CE
MODEL N. F 378 S
SERIAL N. A 26041
YEAR 2005
MASS 71400 kg
POWER 243 kw

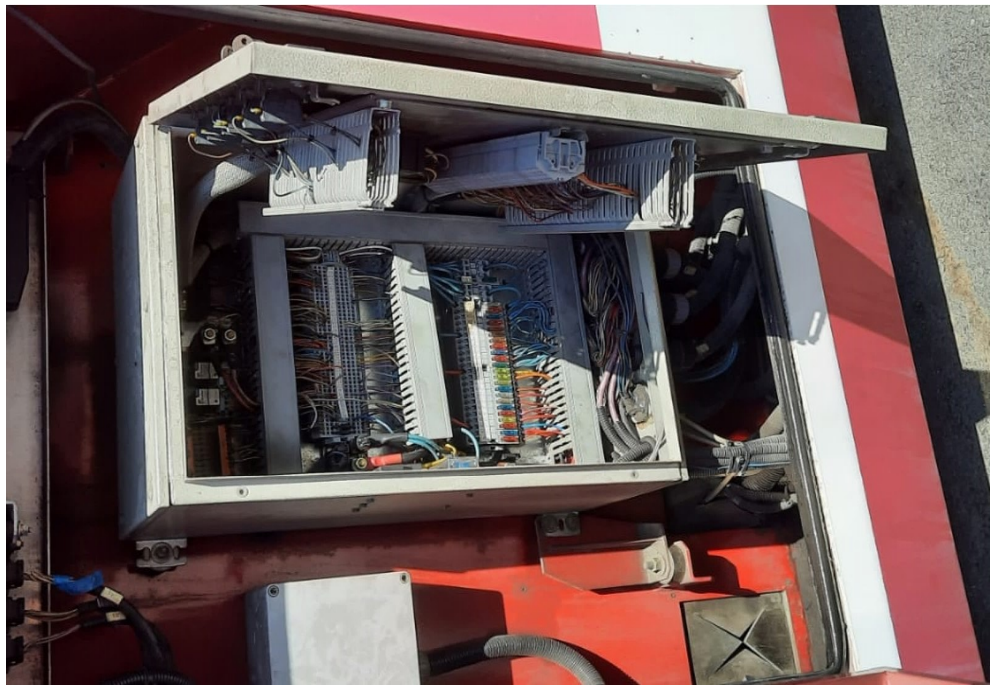

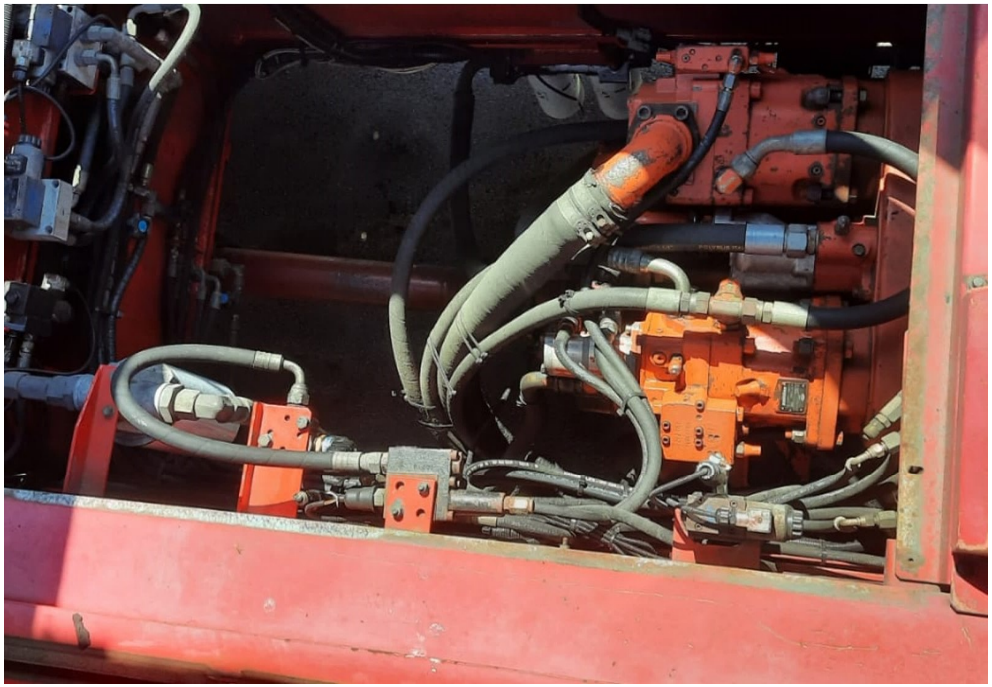

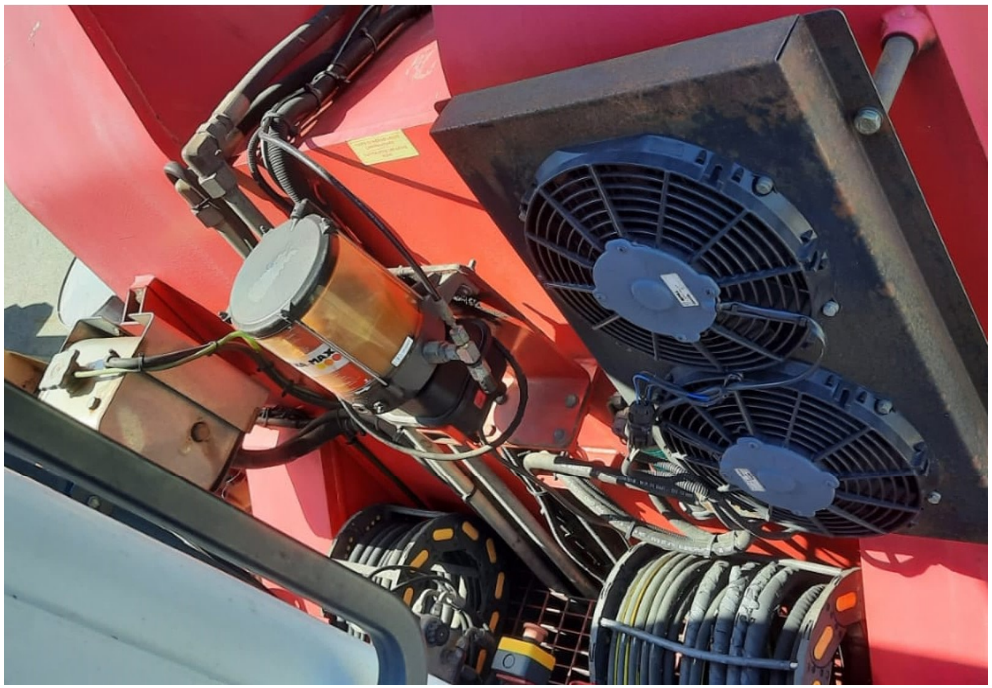

3

FERRARI

FERRARI

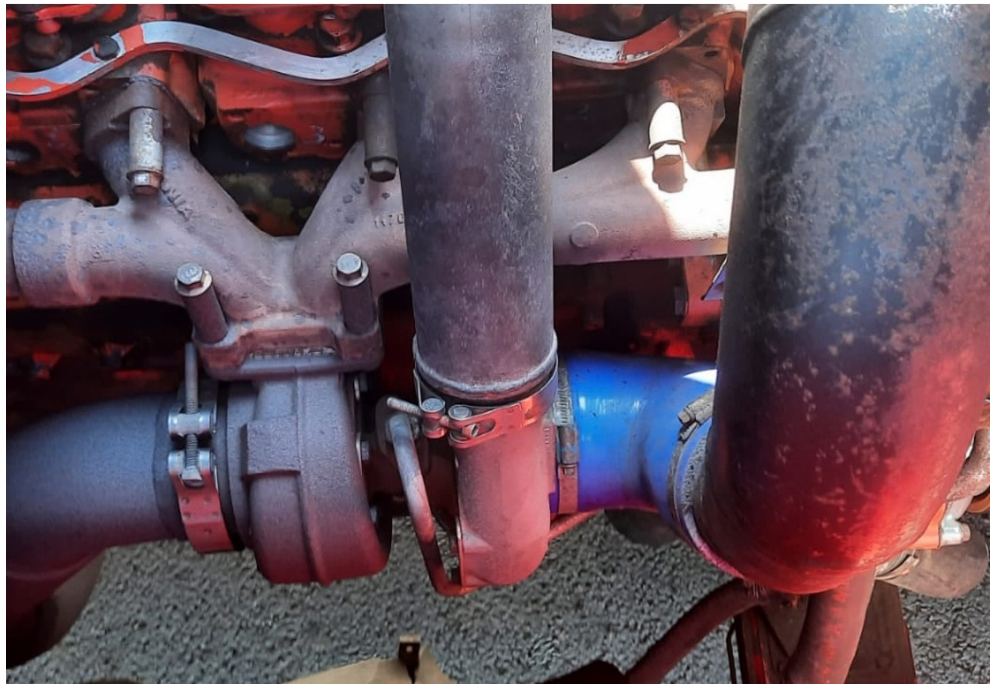

1RTG

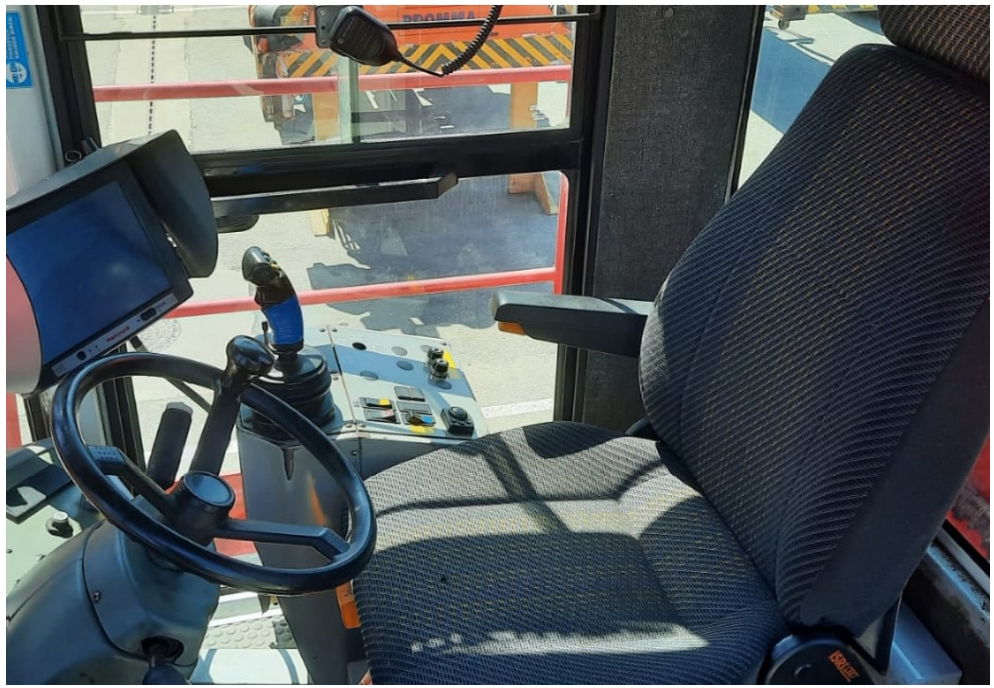
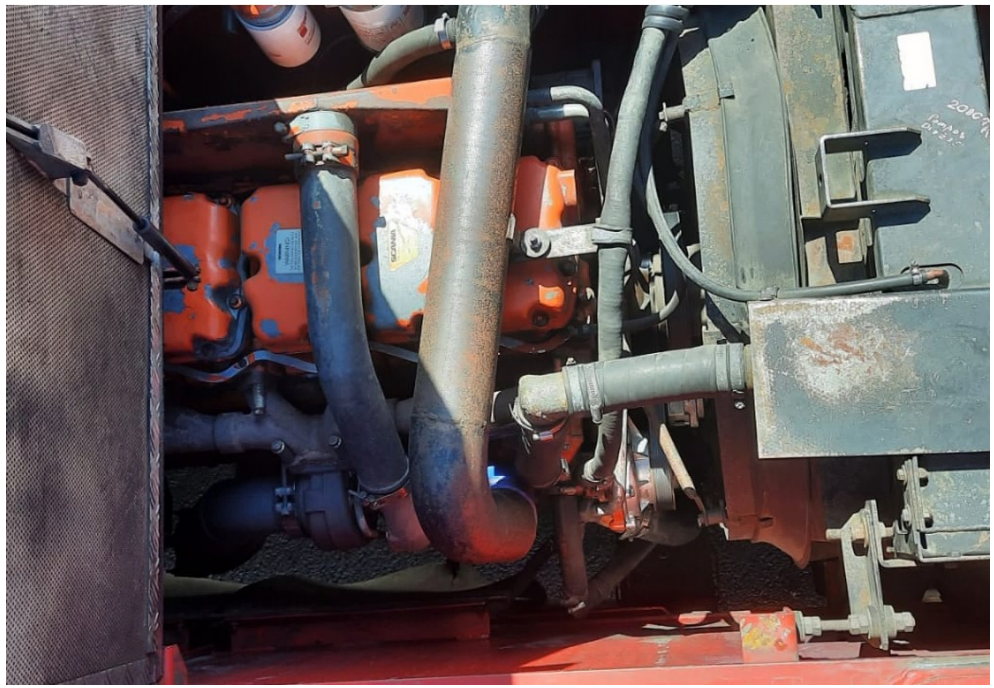
27335:57:07 h/Tot
27228:59:5 h/Part
425470
0 A
0 S
-16.4 t
45.0 t
1.80 m
1.44 m
RPM x100
Fuel
Volts
Engine
Engine
Transmission