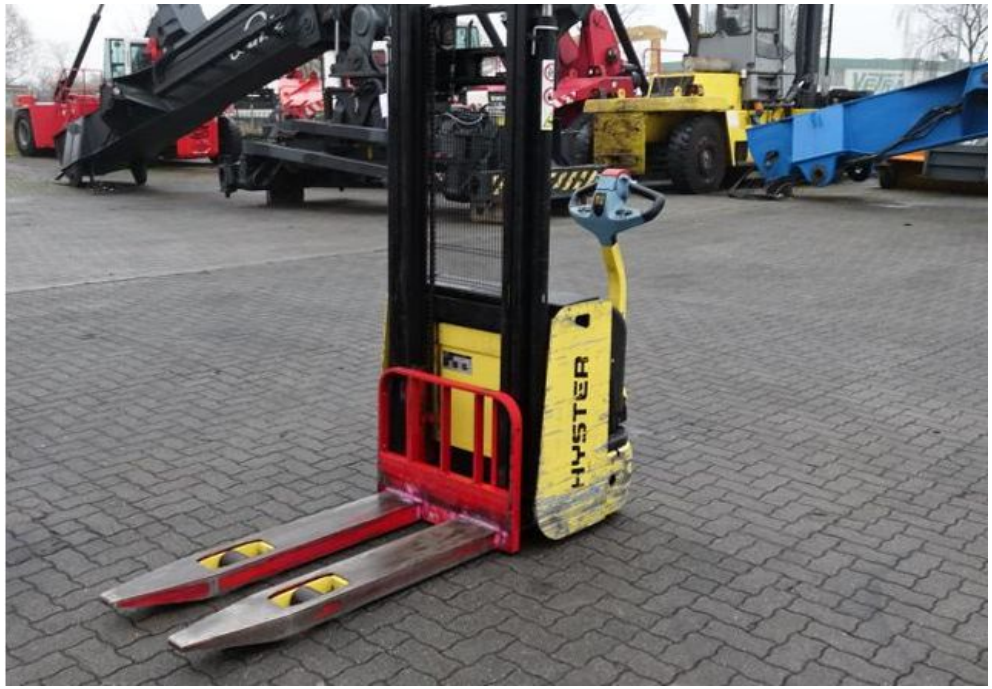
HYSTER

HYSTER

Hinrichs Fördergeräte
HYSTER

HYSTER

HYSTER

HYSTER

EL4902

CURTIS

HYSTER
20060 Masate - Italy - Via Confalonieri, 2
Tel. (02)95399.1 - Fax. (02)95761091
MODELLO
S1.0-2820
Nr.63
MATRICOLA
C441X015336
CE
MASSA SENZA BATTERIA
Kg
716
ANNO DI COSTRUZIONE
YEAR OF CONSTRUCTION
2009
MASSA BATTERIA
MIN Kg
MAX Kg
150
225
BATTERIA
VOLT
24
PORTATA NOMINALE
Kg
1000
PERSONE A BORDO
N
1

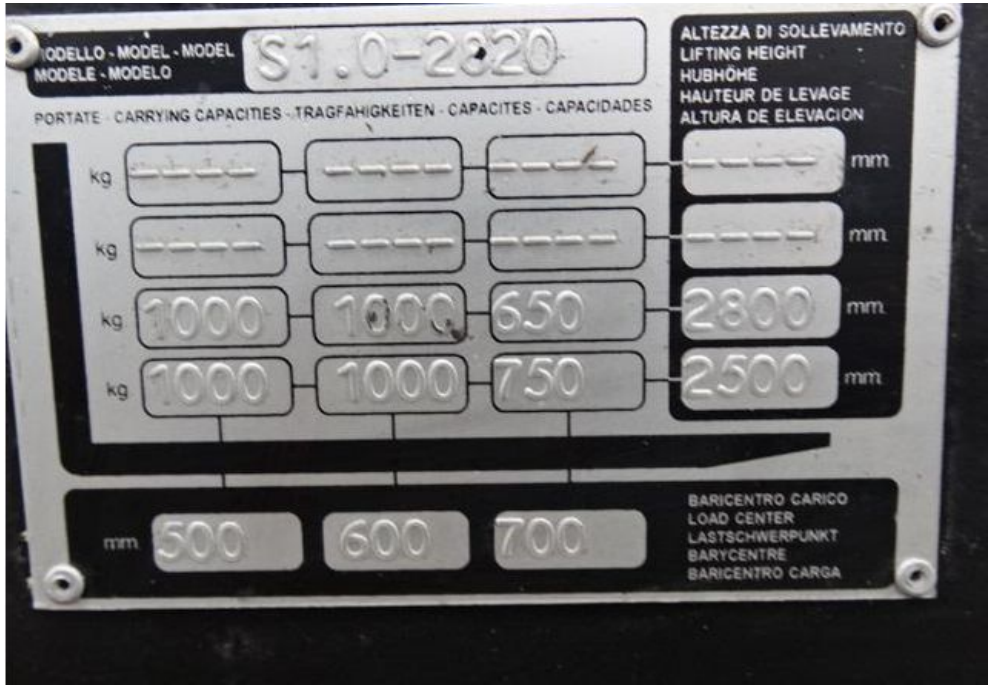
MODELLO - MODEL - MODEL
MODELE - MODELO
S1.0-2820
PORTATE - CARRYING CAPACITIES - TRAGFAHIGKEITEN - CAPACITES - CAPACIDADES
ALTEZZA DI SOLLEVAMENTO
LIFTING HEIGHT
HUBHÖHE
HAUTEUR DE LEVAGE
ALTURA DE ELEVACION
kg
mm
1000
1000
650
2800
1000
1000
750
2500
500
600
700
BARICENTRO CARICO
LOAD CENTER
LASTSCHWERPUNKT
BARYCENTRE
BARICENTRO CARGA